

NOTES:

- DESIGNATION AREA TO BE REDUCED UPON COMPLETION OF WORKS.

LEGEND

- MAIN TUNNEL
- LINK SEWER
- CSO COLLECTOR
- CONNECTION PIPELINE
- VENTILATION DUCTS
- EXISTING RETICULATION SEWER
- EXISTING TRUNK SEWER
- EXISTING STORMWATER
- PROPOSED DESIGNATION BOUNDARY
- LID/STRUCTURE FLUSH WITH GROUND
- LID/STRUCTURE ABOVE GROUND

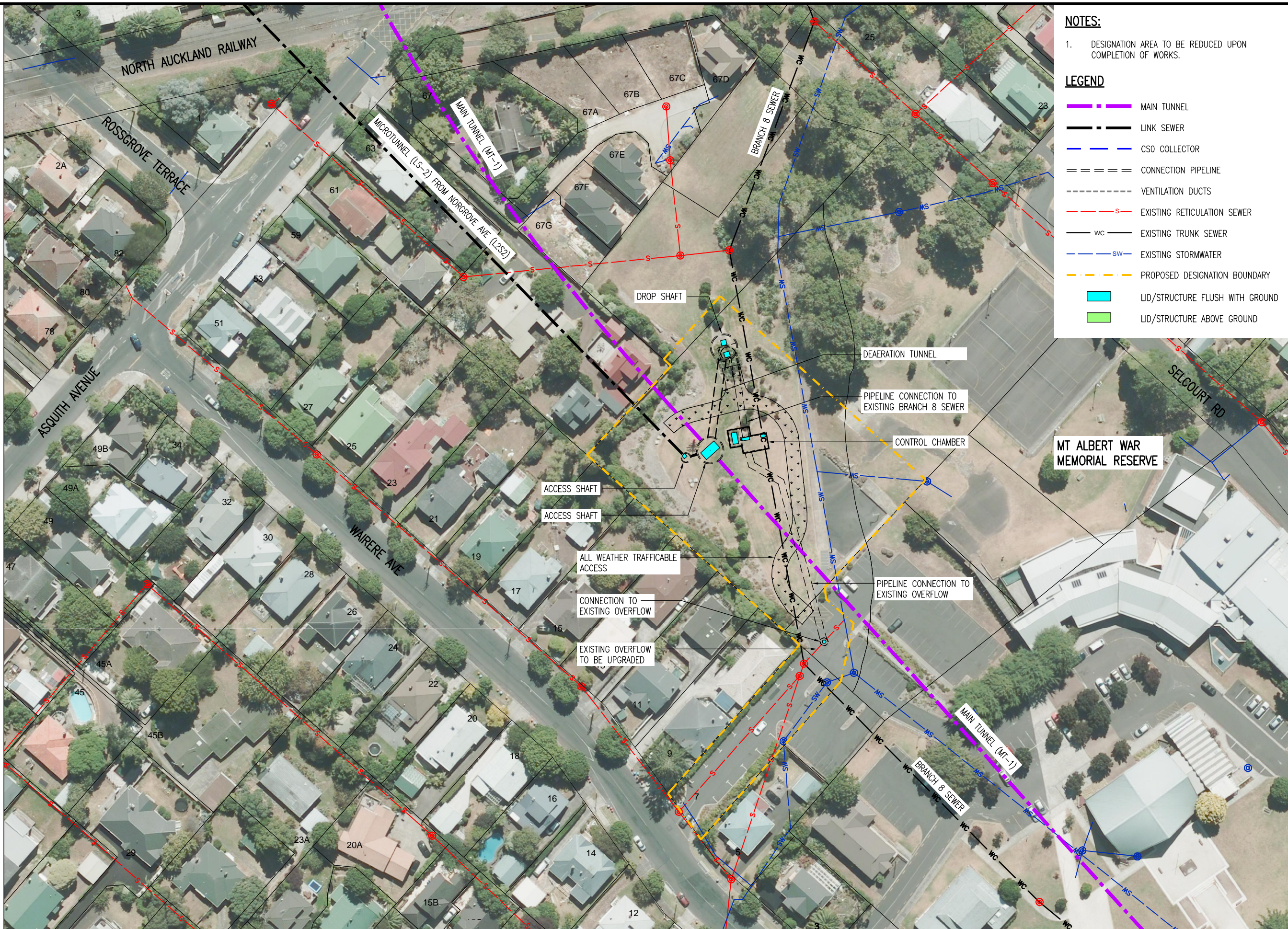

Plot Date: 18-Jul-13 10:37 a.m.
 File path: P:\0538 - Central Interceptor\04 Drawings\4.3 Working\AEE\Consent\General\0wg

DESIGNED	NL				
DES. CHECKED	JS				
DRAWN	AP				
DWG. CHECKED	NL				
REV'D P.MGR	JS				
APP'D P.DIR	CC				
ISSUE	DATE	AMENDMENT	BY	APPD.	DATE
C	18/7/13	ADDRESS NUMBERS ADDED	AP	JQC	
B	12/07/13	ADDRESS NUMBERS ADDED	AP	JQC	
A	17/08/12	CONSENT ISSUE	AP	PR	

OPERATIONS

SITE LAYOUT AND DESIGNS INDICATIVE ONLY AND SUBJECT TO CHANGE DURING DETAILED DESIGN DEVELOPMENT

ASSET MANAGER

AEE JULY 2013



CENTRAL INTERCEPTOR GENERAL

MT ALBERT WAR MEMORIAL RESERVE (AS1) - PERMANENT WORKS PLAN

CAD FILE	AEE-MAIN-2.1_C	DATE	18-Jul-13
ORIGINAL SCALE	A1	CONTRACT No.	0538
1:1000	A3		
DRAWING No.	AEE-MAIN-2.1	ISSUE	C

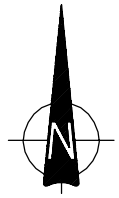

LEGEND

- MAIN TUNNEL
- LINK SEWER
- CSO COLLECTOR
- CONNECTION PIPELINE
- VENTILATION DUCTS
- EXISTING RETICULATION SEWER
- wc EXISTING TRUNK SEWER
- sw EXISTING STORMWATER
- PROPOSED DESIGNATION BOUNDARY
- LID/STRUCTURE FLUSH WITH GROUND
- LID/STRUCTURE ABOVE GROUND
- PROPOSED NOISE BARRIER

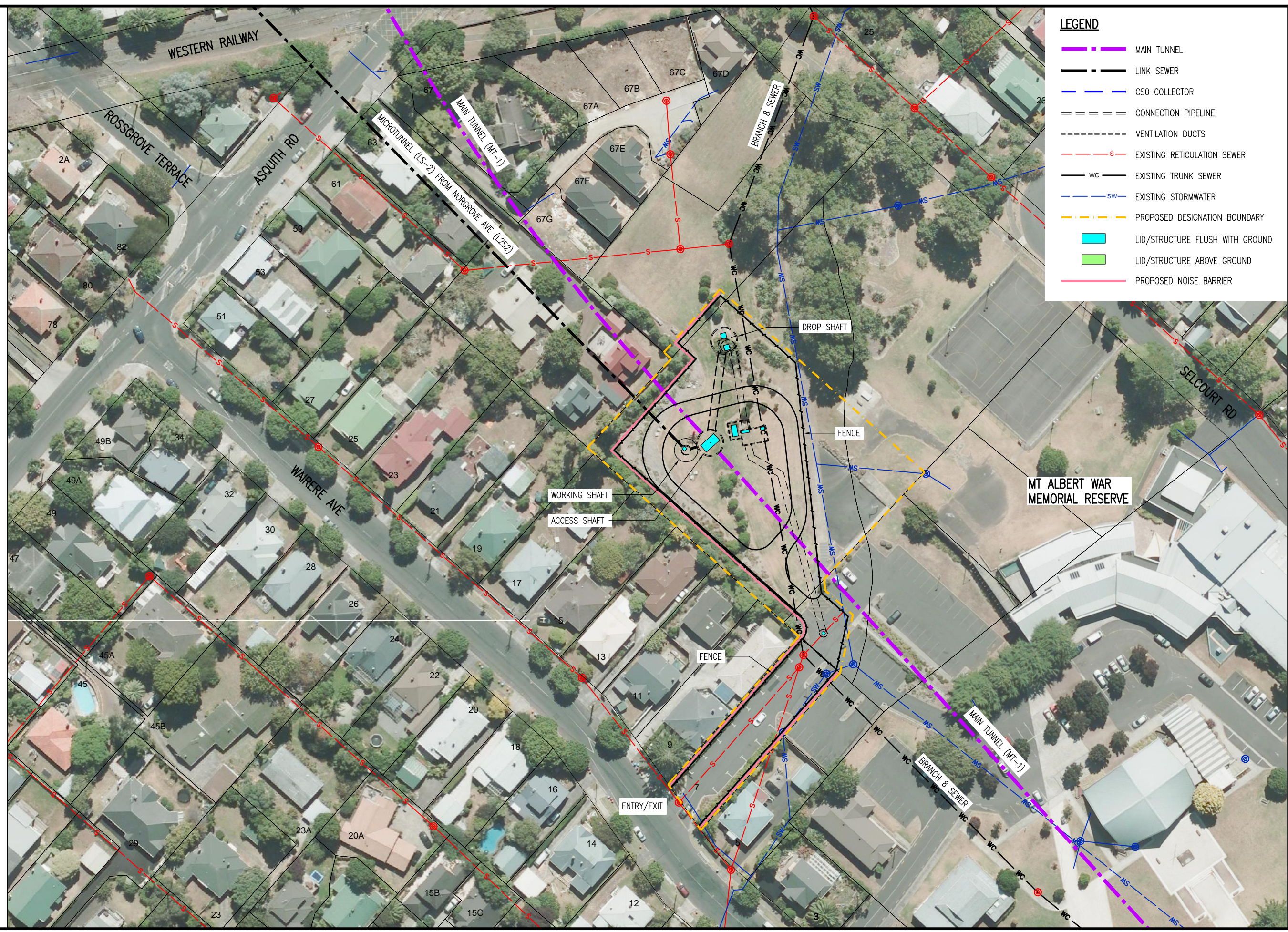

Plot Date: 11-Jul-13 11:12 a.m.
 File path: P:\0538 - Central Interceptor\04_Drawings\4.3_Working\AEE_Main_2.2_Consent\General\DWG

ISSUE	DATE	AMENDMENT	BY	APPD.	BY	DATE
C	12/07/13	ADDRESS NUMBERS ADDED	AP	JQC		
B	28/05/13	CONSENT ISSUE - NOISE BARRIER EXTENDED	AP	PR	REV'D P.MGR	JS
A	17/08/12	CONSENT ISSUE	AP	PR	APP'D P.DIR	CC

DESIGNED	NL
DES. CHECKED	JS
DRAWN	AP
DWG. CHECKED	NL
REV'D P.MGR	JS
APP'D P.DIR	CC

OPERATIONS

SITE LAYOUT AND DESIGNS INDICATIVE ONLY AND SUBJECT TO CHANGE DURING DETAILED DESIGN DEVELOPMENT

ASSET MANAGER

AEE JULY 2013

waterCare
services limited

COPYRIGHT - This drawing, the design and concept, remain the exclusive property of Watercare Services Limited and may not be used without approval. Copyright reserved.

**CENTRAL INTERCEPTOR
GENERAL**

MT ALBERT WAR MEMORIAL RESERVE (AS1) - CONSTRUCTION WORKS PLAN

CAD FILE AEE-MAIN-2.2_C	DATE 11-Jul-13
ORIGINAL SCALE A1	CONTRACT No. 0538
1:1000 A3	
DRAWING No. AEE-MAIN-2.2	ISSUE C





View of existing sculpture



View from behind basketball court looking Northwest



View from in front of tennis court looking West



View from with the western edge of existing car park looking Northwest



View from within the park looking Southeast towards the sculpture and balance of the reserve

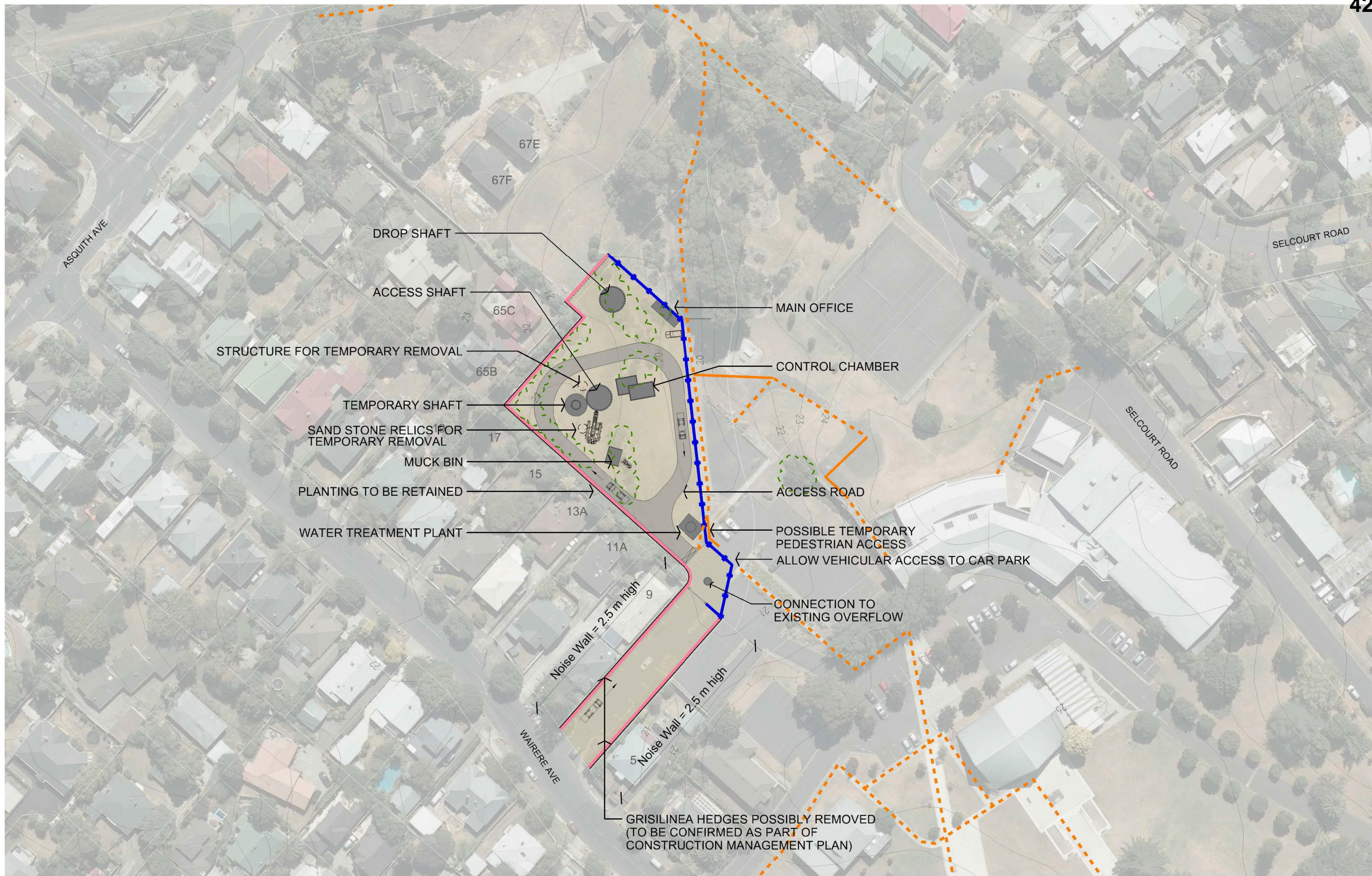

Note: Site layout indicative only. Final layout dependant on Construction Management Plan



Note: Site layout indicative only. Final layout dependant on Site Reinstatement Plan

A08301A_513a_ASI_Mt_Albert_War_Memorial_Reserve_revC.dgn



Existing view from in front of tennis courts



Proposed view - Indicative

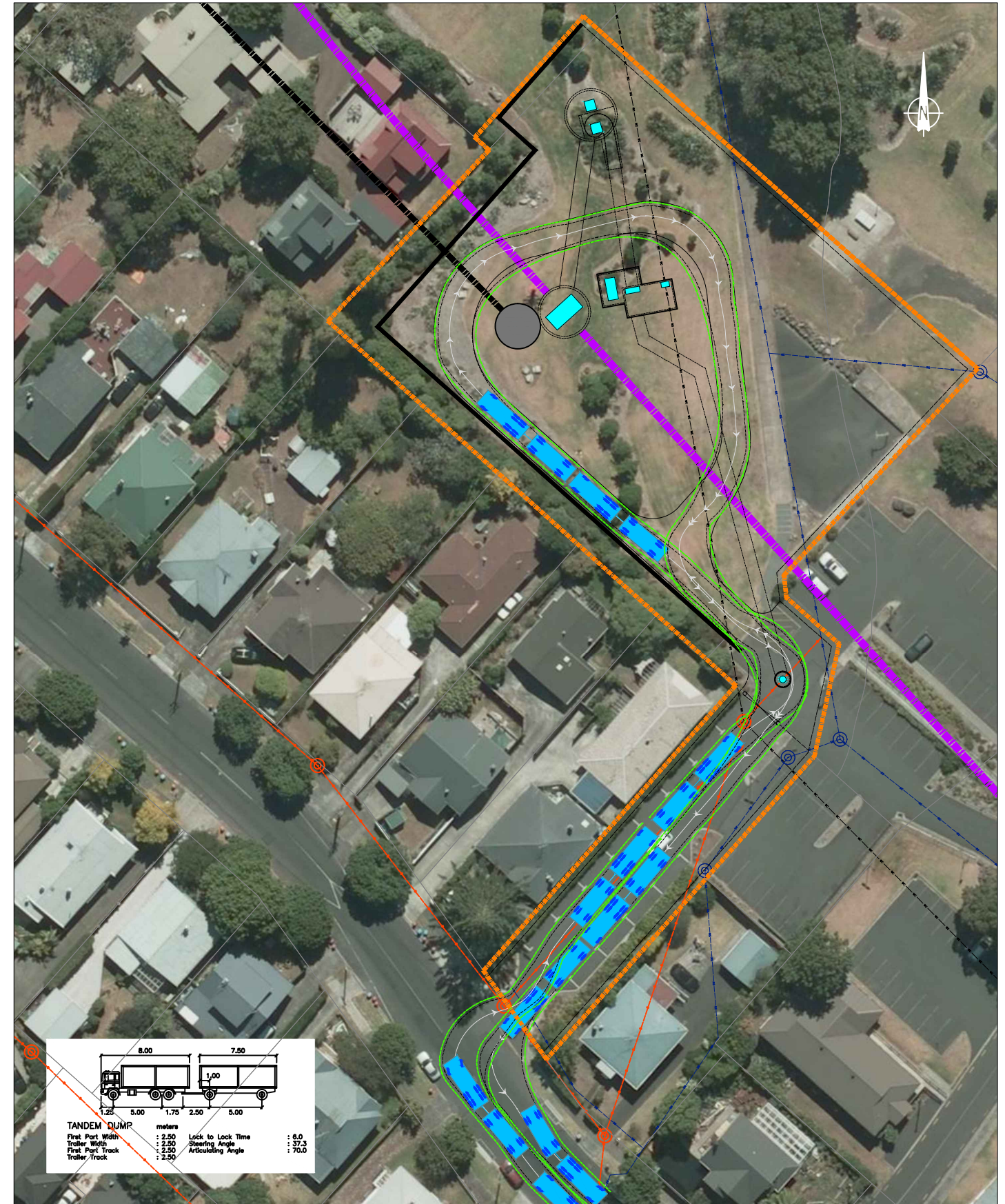
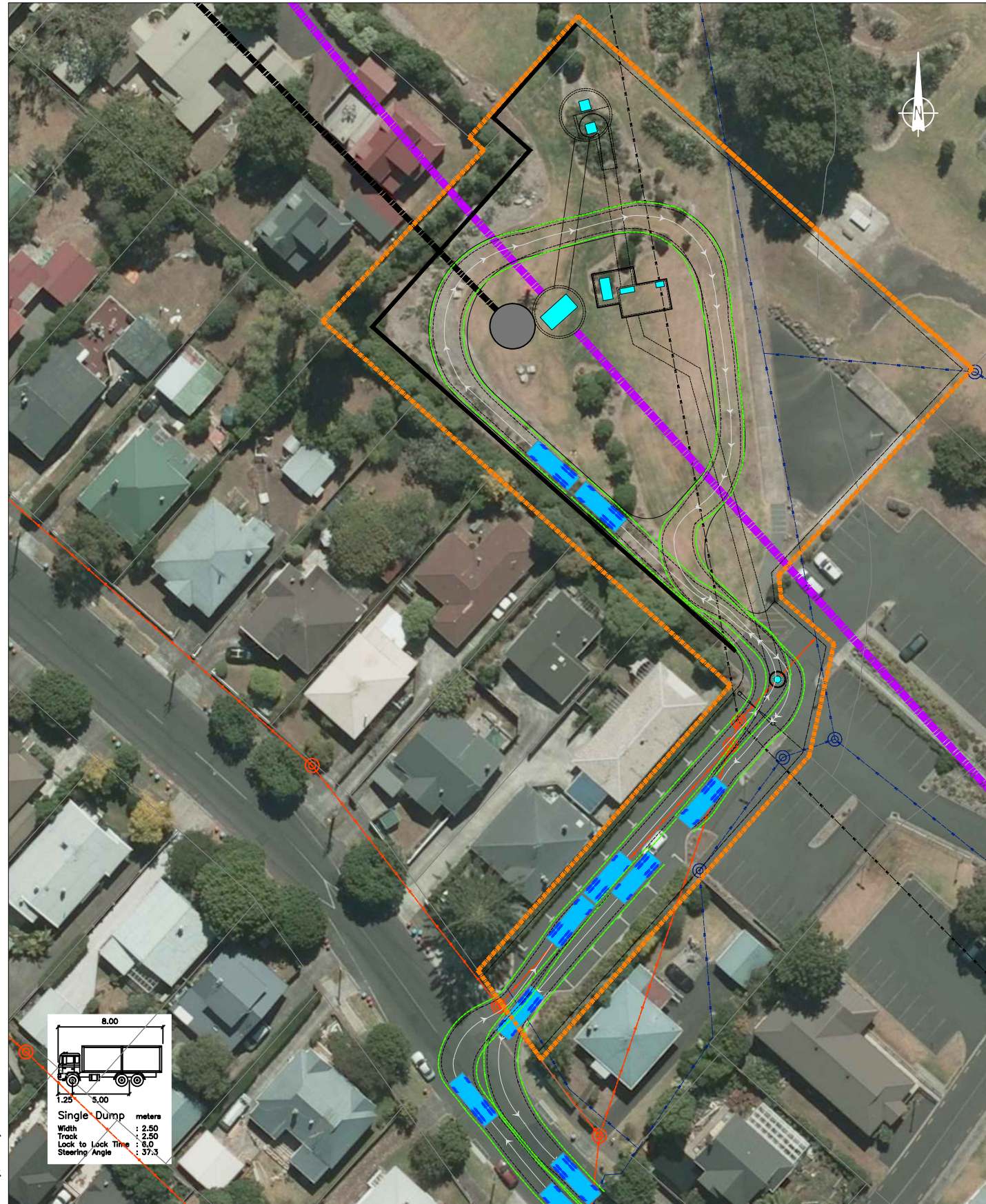

Tuesday, 23 July 2013

REVISION	DATE	DESCRIPTION
----	05.06.2012	Sourced from Watercare - AEE-MAIN-2.2.dwg
A	22.07.2013	Sourced from Watercare - Mt Albert WMR PropDes Bdy.dwg (new boundary)
----	----	----
----	----	----
----	----	----
----	----	----

Watercare Central Interceptor
 Mt Albert War Memorial Reserve (AS1) - Truck Tracking



DRAWN: SP
 DATE: 23.07.2012
 SCALE: 1:500@A3
 DWG NO:11117A67A



4.v2

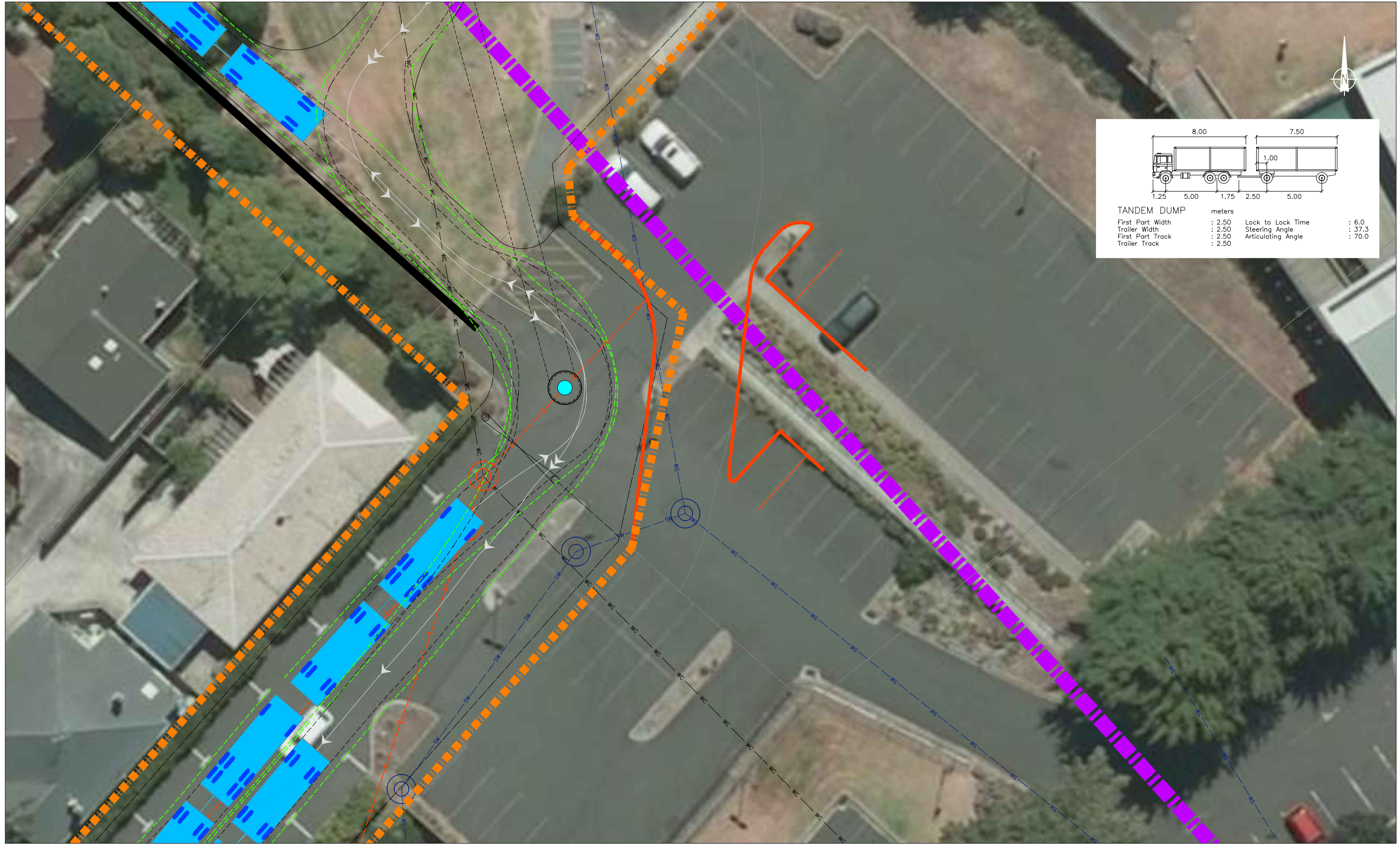

Tuesday, 23 July 2013

REVISION	DATE	DESCRIPTION
----	05.06.2012	Sourced from Watercare - AEE-MAIN-2.2.dwg
A	22.07.2013	Sourced from Watercare - Mt Albert WMR PropDes Bdy.dwg (new boundary)
----	----	----
----	----	----
----	----	----
----	----	----

Watercare Central Interceptor
 Mt Albert War Memorial Reserve (AS1) - Truck Tracking



DRAWN: SP/CTM
 DATE: 23.07.2013
 SCALE: 1:250@A3
 DWG NO:11117A67A



4a.v2

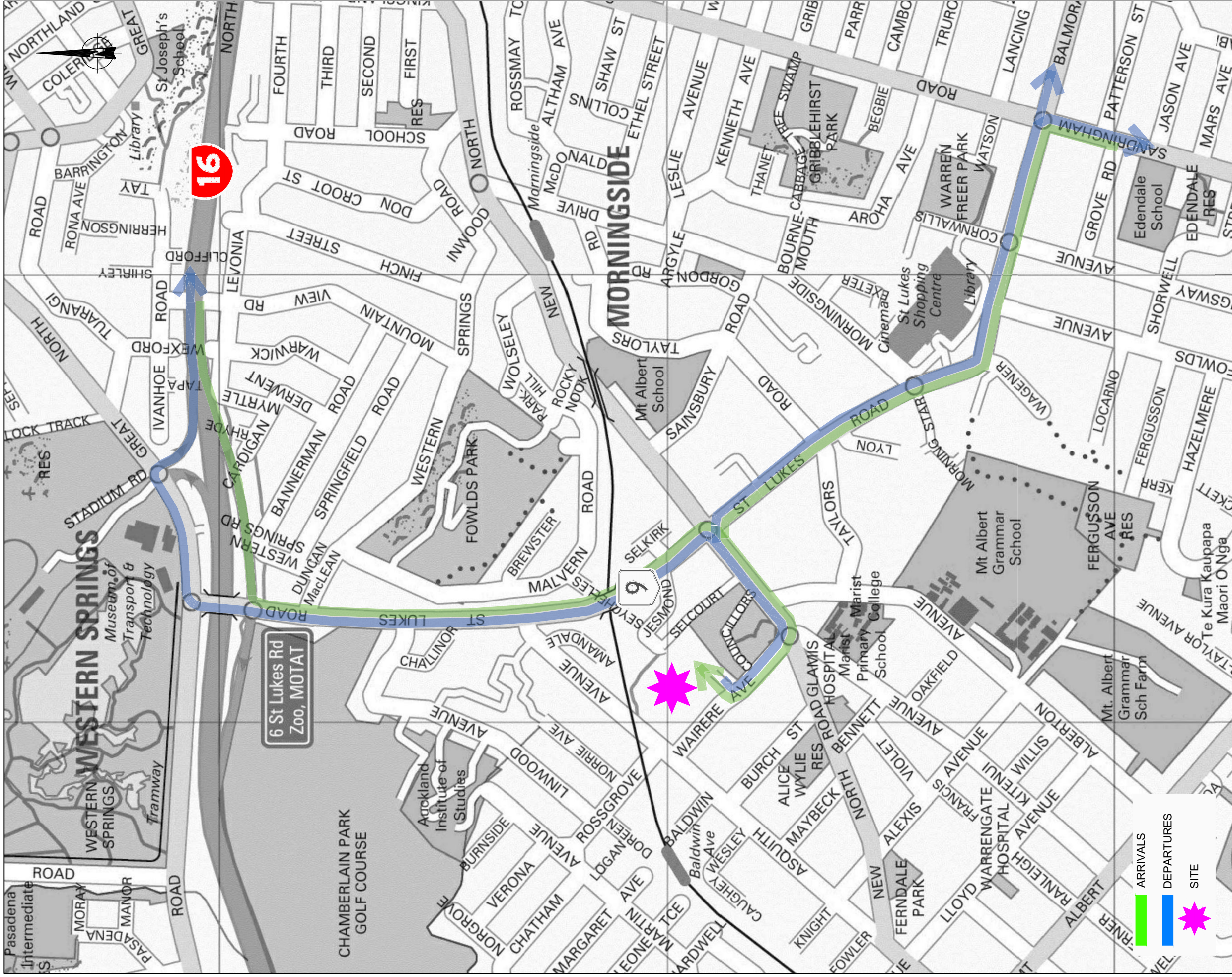

Friday, 29 June 2012

Watercare - Mt Albert War Memorial Reserve (AS1)

Truck Routes



Traffic Design Group



5

SCALE: N.T.S.

LEGEND

-  Groundwater Monitoring Bore
-  Survey Monitoring Pin
-  30m Zone of interest around proposed shaft



A3 SCALE 1: 1000
 A1 SCALE 1: 500

DESIGNED :	DNT	Dec. 12
DRAWN :	JATG	Dec. 12
DESIGN CHECKED :		
DRAFTING CHECKED :		
CADFILE :	\\26 145.300-SK 1_SK4.dwg	
APPROVED :	NOT FOR CONSTRUCTION	
This drawing is not to be used for construction purposes unless signed as approved		
COPYRIGHT ON THIS DRAWING IS RESERVED		

NOTES :

- All dimensions are in millimetres unless noted otherwise.

REFERENCE :



Tonkin & Taylor
 Environmental and Engineering Consultants

105 Carlton Gore Road, Newmarket, Auckland
 Tel. (09) 355 6000 Fax. (09) 307 0265
 www.tonkin.co.nz

CLIENT, PROJECT	WATERCARE SERVICES LIMITED 	
TITLE	CENTRAL INTERCEPTOR Mt Albert War Memorial Reserve – AS 1	
SCALES (AT A1 SIZE)	DWG. No.	REV.
AS SHOWN	26 145.300-SK 1	0

L:\26145\26145_300\WorkingMaterial\CAD\SKETCH\26145_300-SK1_SK4.dwg, SK-01, 1/02/2013 2:40:22 p.m., jatg, 1:2